

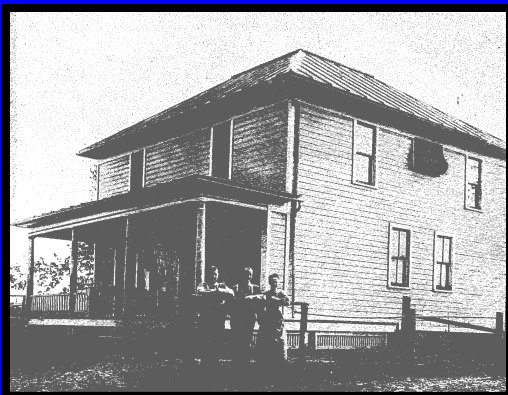

General Store



Moreland School



Glenn Franks, Carrie and
Dessie Franks 1900

Moreland Community Historical Society

C/O Denise Long
8636 Millersburg Road
Shreve, OH 44676

www.morelandcommunityhistoricalsociety.org

Email: morelandcommunity@gmail.com

Moreland Community Historical Society

Membership Application

Main Street 1910

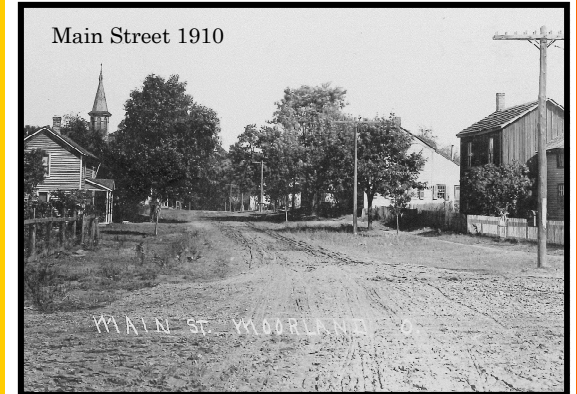

-Mission Statement-

The society is organized exclusively for charitable and educational purposes - more specifically to procure, preserve and promote important historical documents, artifacts and information relative to the greater Moreland community area, situated in Franklin Township, Wayne County, Ohio.

Moreland Church 1910





Membership Application

Name: _____

Address: _____

City: _____ State: _____ Zip: _____

Phone: _____

Email Address: _____

Please mark any areas of interest:

- ☐ Artifacts
- ☐ Photographs
- ☐ Volunteering
- ☐ Other

Please indicate desired membership:

- | | |
|--|----------|
| <input type="checkbox"/> Single Annual Membership | \$20.00 |
| <input type="checkbox"/> Family Annual Membership | \$30.00 |
| *Includes children 18 and under | |
| <input type="checkbox"/> Individual Life Member | \$250.00 |
| <input type="checkbox"/> Charter Membership | \$200.00 |
| *Life member joining in the first year | |
| <input type="checkbox"/> Organizational Annual Membership | \$50.00 |

Please make checks payable to Moreland Community Historical Society

